

front elevation

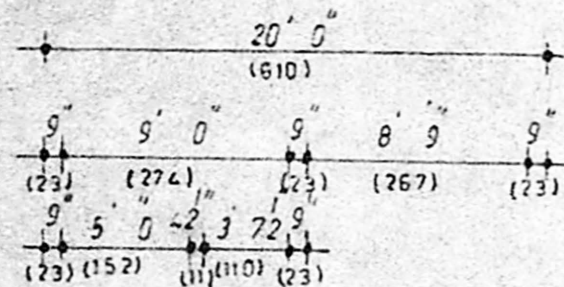

WEATHERING COURSE R.C.C ROOF SLAB 1:2:4 MIX.

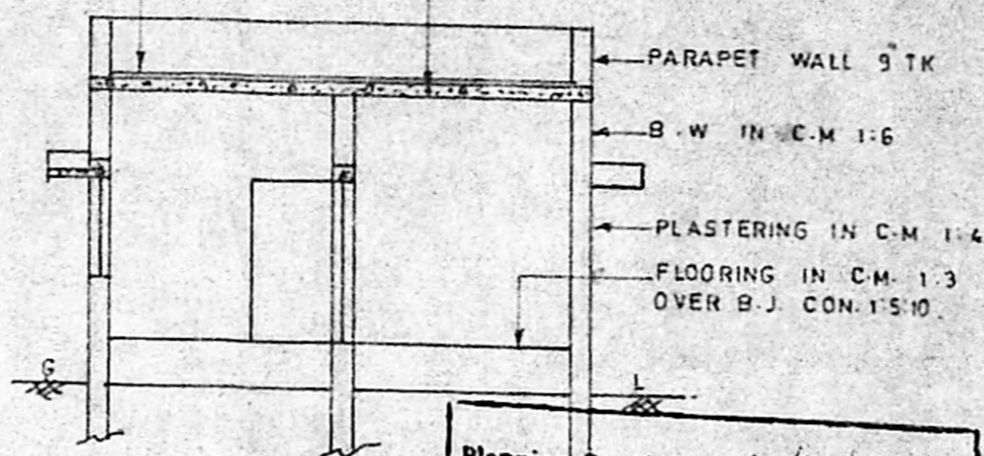

section on ab

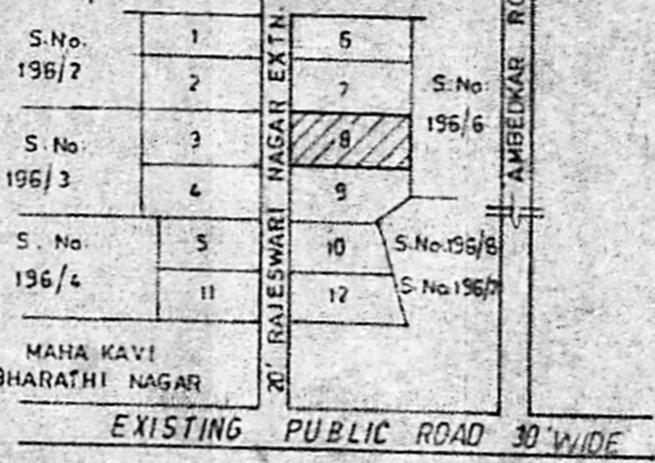

key plan

Planning Permit No. A/14/91  
**APPROVED**  
 SUBJECT TO THE CONDITIONS IN THIS ORDER.  
 No. A/24169/90 - 8-1-91  
 C. R. Umaly  
 8/11/91  
 FOR MEMBER SECRETARY  
 MADRAS METRO POLICE  
 DEVELOPMENT AUTHORITY  
 MADRAS - 600 008

APPL No. LPDM/DD.T.P. No. 49/75

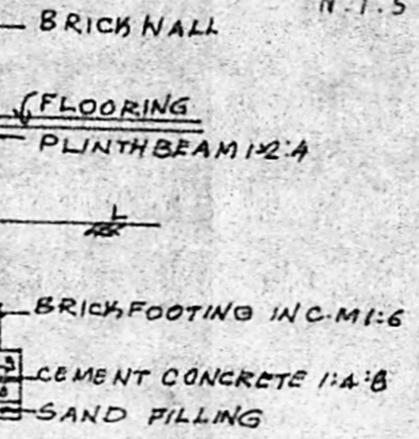

FOUNDATION DETAILS

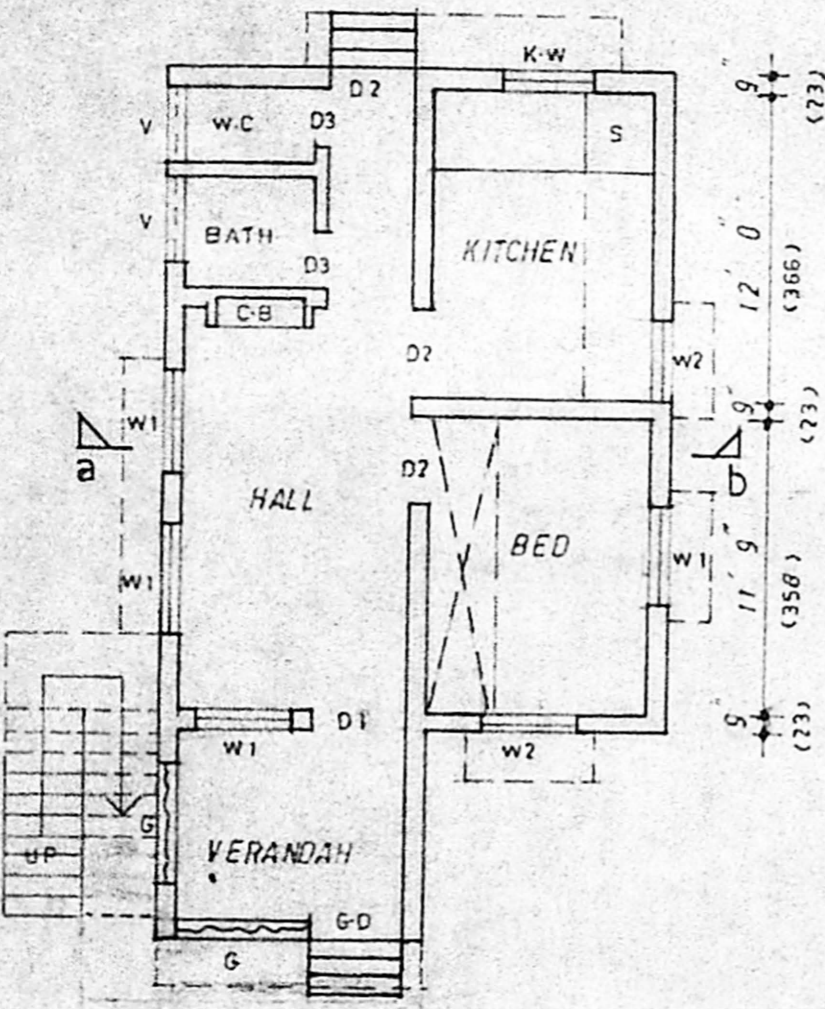

ground floor plan

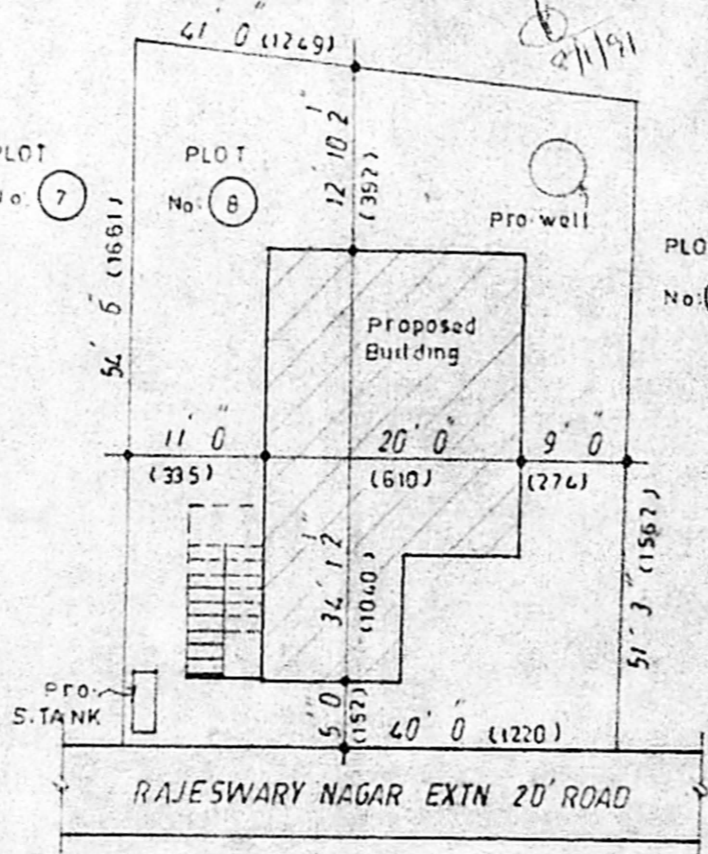

site plan

SCALE : 1 INCH 16' 0" (1:200)

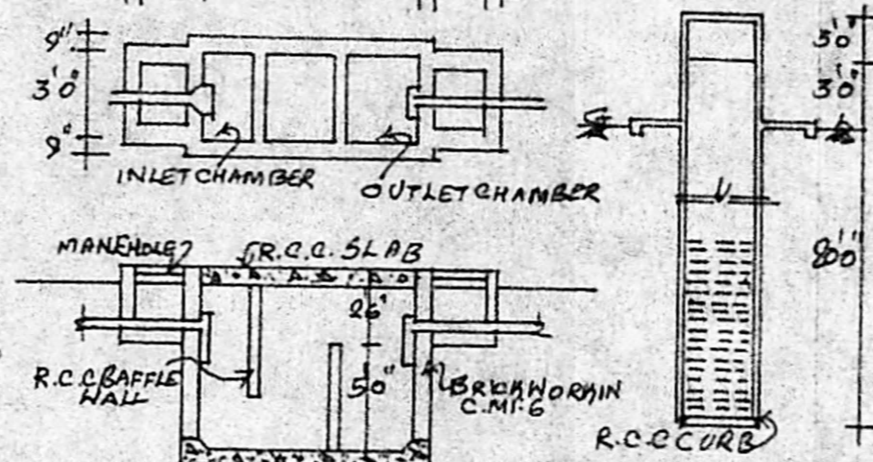

DETAILS OF SEPTICTANK & DIA WELL

PLAN SHOWING THE PROPOSED CONSTRUCTION OF DWELLING HOUSE AT PLOT No.8 IN S.No. 196/5 OF MADIPAKKAM VILLAGE, SAIDAPET TALUK, CHENGAI ANNA DISTRICT.

scale : 1 INCH = 8' 0" (1:100)

schedule of joineries

G-D GRILL DOOR	3' 0" X 6' 6"	6 ( 91 X 198 )
D1 DOOR	3' 6" X 6' 6"	6 ( 108 X 198 )
D2 "	3' 0" X 6' 6"	6 ( 91 X 198 )
D3 "	2' 8" X 6' 6"	6 ( 76 X 198 )
W1 WINDOW	4' 0" X 4' 0"	6 ( 122 X 122 )
W2 "	3' 0" X 4' 0"	6 ( 91 X 122 )
K-W KITCHEN WINDOW	3' 0" X 3' 0"	6 ( 91 X 91 )
V VENTILATOR	3' 0" X 2' 0"	6 ( 91 X 61 )

colour index

PROPOSALS SHOWN IN \_\_\_\_\_  
 ROADS SHOWN IN \_\_\_\_\_

area statement

PLOT AREA : 2171 SFT (202 SQM)  
 PLINTH AREA : 605 " ( 55 " )

stair case details

TREAD : 0' 9" (23)  
 RISE : 0' 7" (17)  
 WIDTH : 3' 0" (91)

OWNER ( K. SIVARAMAKRISHNAN )

R. Ganesan,  
 LICENCED SURVEYOR,  
 ALANDUR MUNICIPALITY,  
 P.P. 64/1901/91/FL,  
 164, Ponniamman Koil Street,  
 MADIPAKKAM,  
 MADRAS-600 091.